

ABELL
SURVEYING & MAPPING
1140 SEQUOIA STREET • DELAVAN, WISCONSIN 53115
262-728-6737

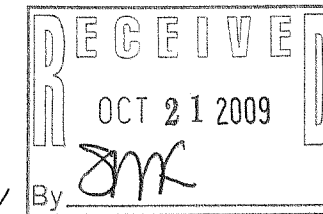

NOTE: BEARINGS ARE REFERENCED TO
EXISTING SURVEY RECORDS.



SCALE 1"=20'

LEGEND

- - IRON PIPE FOUND
- - CONCRETE MONUMENT FOUND
- ⊗ - IRON PIPE IN CONCRETE FOUND
- △ - UTILITY POLE
- - UTILITY PED
- - GUYWIRE
- () - RECORDED AS

PLAT OF SURVEY OF

LOTS 1 AND 2, BLOCK 1 OF DELMAR SUBDIVISION,
LOCATED IN TOWN 2 NORTH, RANGE 16 EAST,
WALWORTH COUNTY, WISCONSIN.
CONTAINING 0.43 ACRES.

I HEREBY CERTIFY THAT I HAVE SURVEYED THE ABOVE DESCRIBED PROPERTY AND THAT THE
ABOVE MAP IS A TRUE REPRESENTATION THEREOF AND SHOWS THE SIZE AND LOCATION OF
THE PROPERTY, ITS EXTERIOR BOUNDARIES, THE LOCATION OF ALL VISIBLE STRUCTURES
AND DIMENSIONS OF ALL PRINCIPAL BUILDINGS THEREON, BOUNDARY FENCES, APPARENT
EASEMENTS, ROADWAYS AND VISIBLE ENCROACHMENTS, IF ANY, TO THE BEST OF MY
KNOWLEDGE AND BELIEF.

THIS SURVEY IS MADE FOR THE USE OF THE PRESENT OWNERS OF THE PROPERTY, AND ALSO
THOSE WHO PURCHASE, MORTGAGE, OR GUARANTEE THE TITLE THERETO WITHIN ONE (1) YEAR
FROM DATE HEREON.

David F. Abell

DAVID F. ABELL
WISCONSIN REGISTERED LAND SURVEYOR, S-1596

September 9, 2009

DATE: September 9, 2009 JOB NUMBER - 09033
NOTE: THIS IS NOT A CERTIFIED COPY UNLESS SEALED.

ORDERED BY: MARILYN MOHNS
KEEFE REAL ESTATE
1155 E. GENEVA STREET
DELAVAN, WI 53115

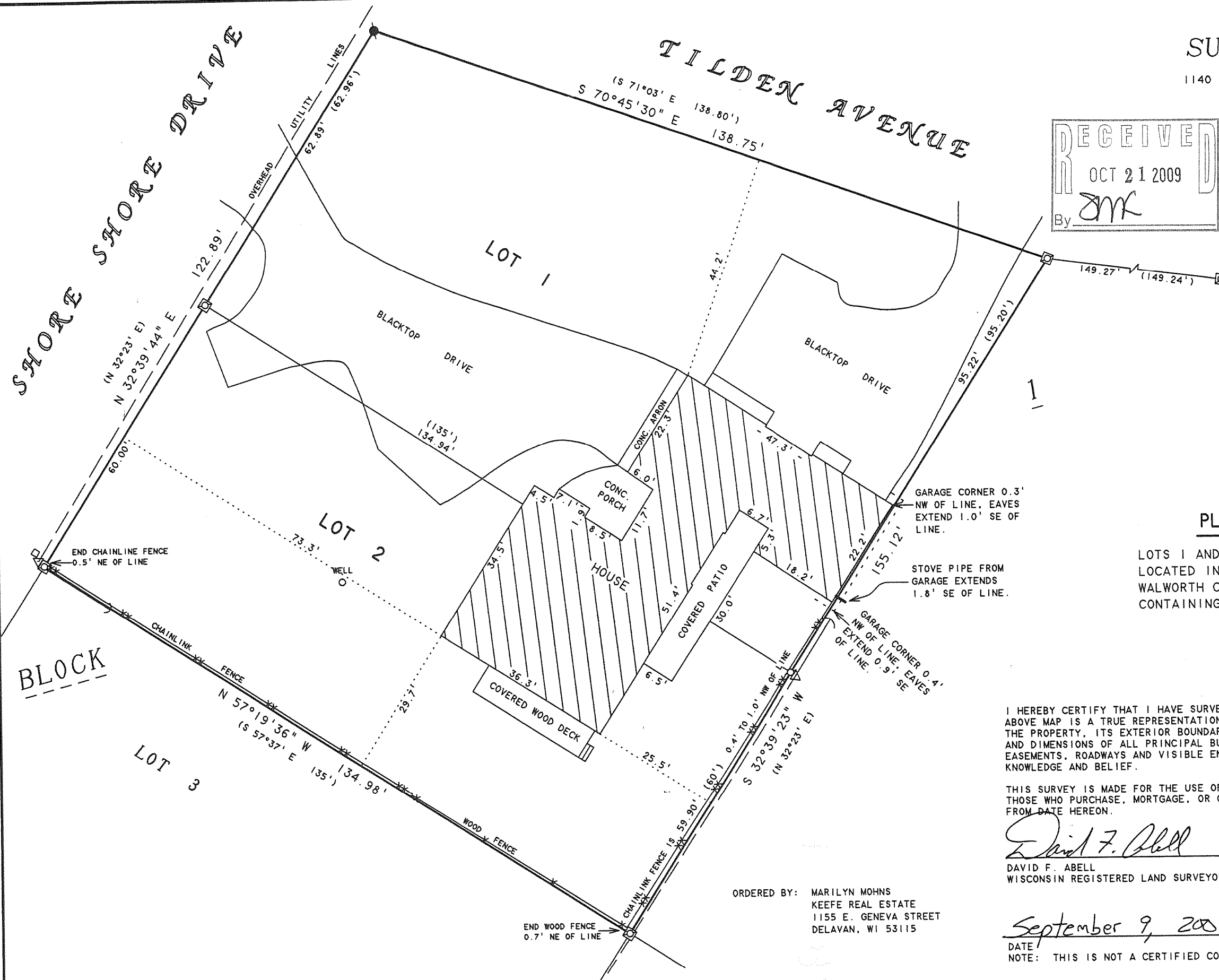

FDM-1A

216-4690